

LEASE PLAN

1 RAMILLIES PLACE

LONDON, W1F 7LE

Part Basement

 Lease Demise

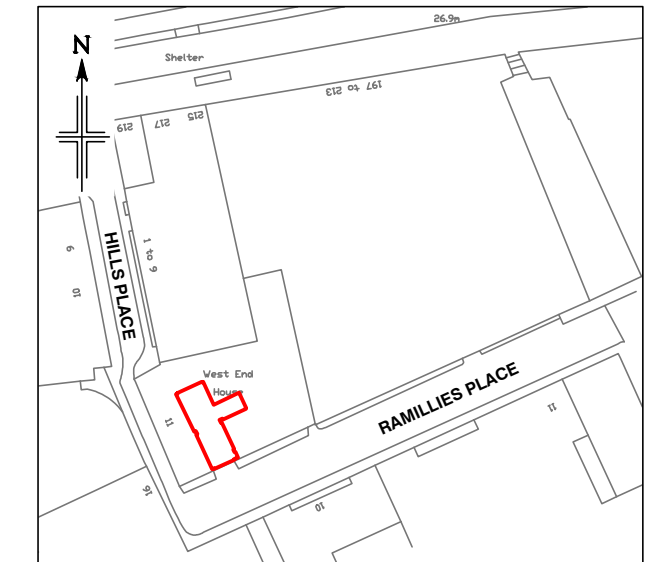

Location Plan

Scale 1:1250

This drawing contains Ordnance Survey data which has been reproduced with the permission of the Controller of His Majesty's Stationery Office, Crown copyright 2024.

Licence Number: 100020449

PRESENTATION SCALE 1:250 @ A3

ISSUE DATE: June 2024

PC PROJECT No. 10324 REVISION

B

DRAWING No.

10324-1RP-LPB

Plowman Craven

Plowman Craven House
2 Lea Business Park
Lower Luton Road
Harpenden
Hertfordshire
AL5 5EQ

115 Southwark Bridge Road
London
SE1 0AX

Tel: +44 (0)1582 765566 Tel: +44 (0)20 7490 7700
Email: post@plowmancraven.co.uk
Web: www.plowmancraven.co.uk



© PLOWMAN CRAVEN LIMITED
NOT TO BE REPRODUCED WITHOUT PERMISSION

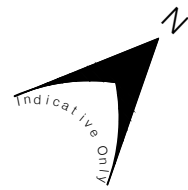

HILLS PLACE

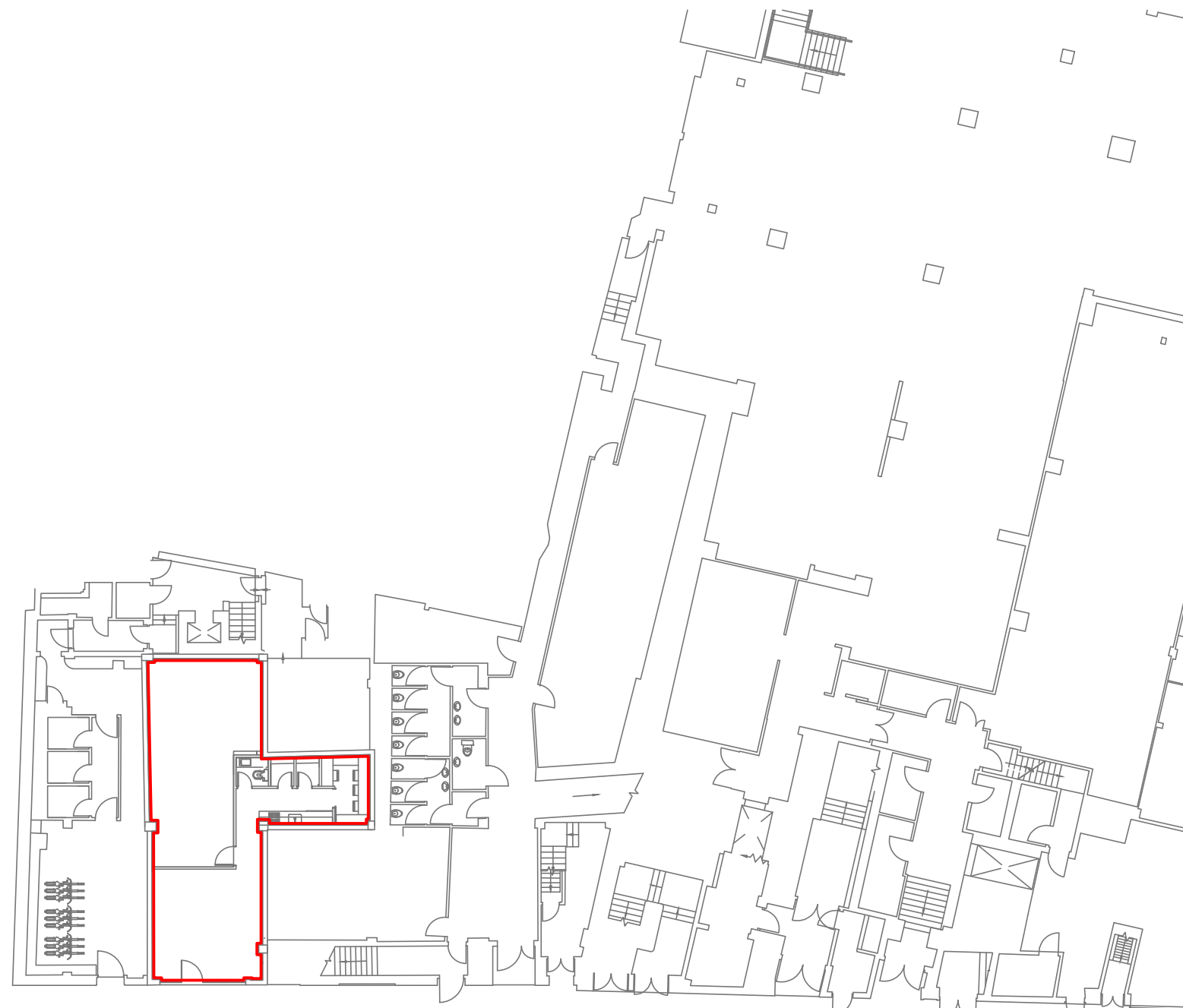

RAMILLIES PLACE

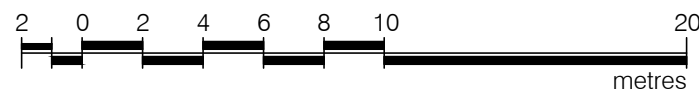

Condition of Site:
OFF PLAN MEASUREMENT ONLY

Notes:
This drawing complies with HM Land Registry Practice Guide 40 (June 2015) and indicates the extent of the lease demise measured, produced to an accuracy commensurate with the Practice Guide. It is held in a scaled digital CAD format. Care should be taken when this drawing is printed to avoid image distortion. This drawing is issued for lease registration purposes only and further copies should be printed under the appropriate licence.

This plan has been produced site unseen. The lease has been derived based on the CAD operators interpretation of client supplied floor plans and associated digital data. (Bez Arquitetura & Interiores)- Drawing No.- MSL6455-RP, Issue Date - 15/05/16 and Ady centre plan dated 02/11/2016

REVISIONS		
Revision	Details	Date
A	Original Issue	June 2024
B	Background Data/Demise Amended	June 2024